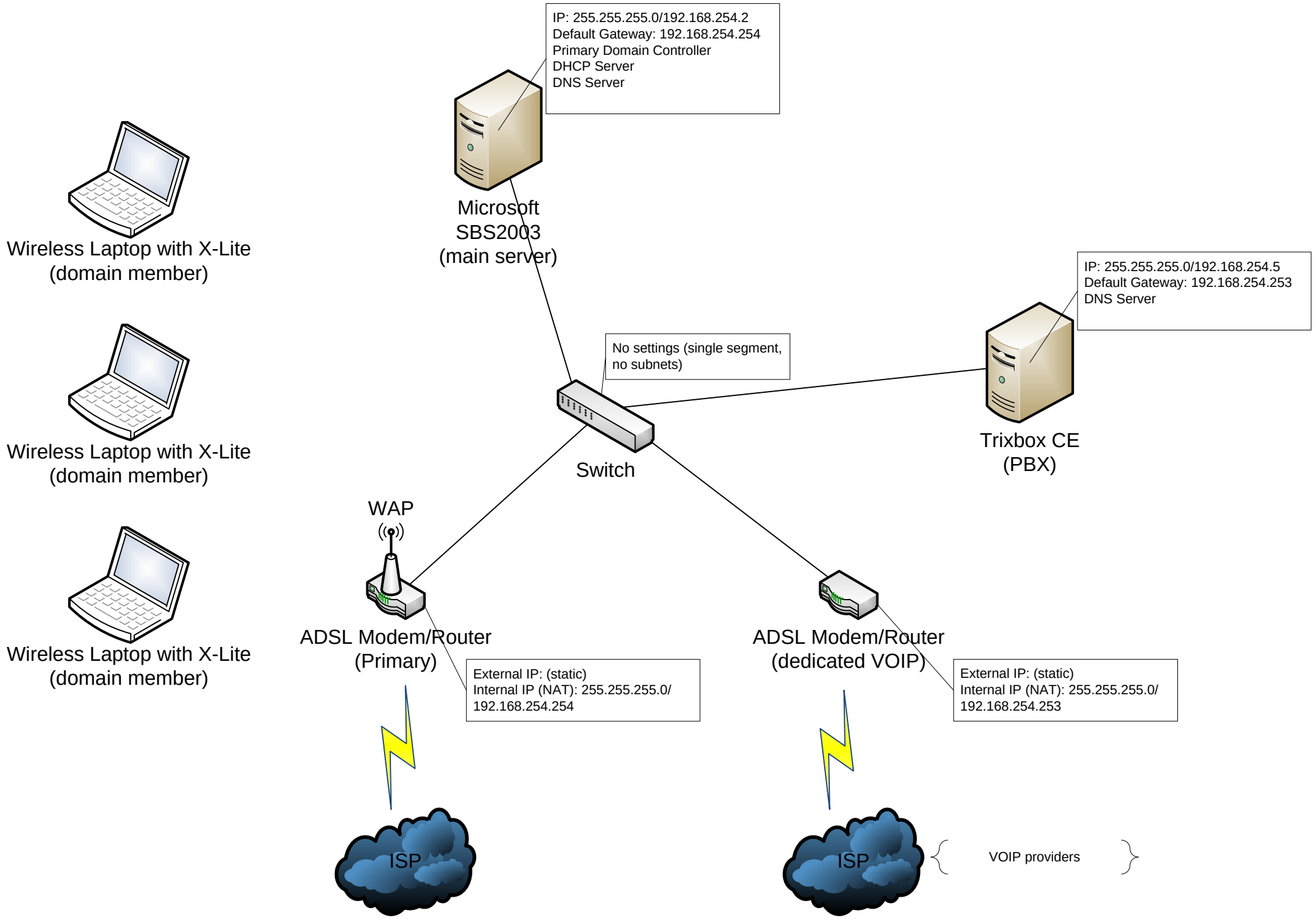
IP: 255.255.255.0/192.168.254.2
Default Gateway: 192.168.254.254
Primary Domain Controller
DHCP Server
DNS Server
Microsoft
SBS2003
(main server)
Wireless Laptop with X-Lite
(domain member)
Wireless Laptop with X-Lite
(domain member)
Wireless Laptop with X-Lite
(domain member)
IP: 255.255.255.0/192.168.254.5
Default Gateway: 192.168.254.253
DNS Server
No settings (single segment,
no subnets)
Switch
Trixbox CE
(PBX)
WAP
ADSL Modem/Router
(Primary)
External IP: (static)
Internal IP (NAT): 255.255.255.0/
192.168.254.254
ADSL Modem/Router
(dedicated VOIP)
External IP: (static)
Internal IP (NAT): 255.255.255.0/
192.168.254.253
ISP
ISP
VOIP providers